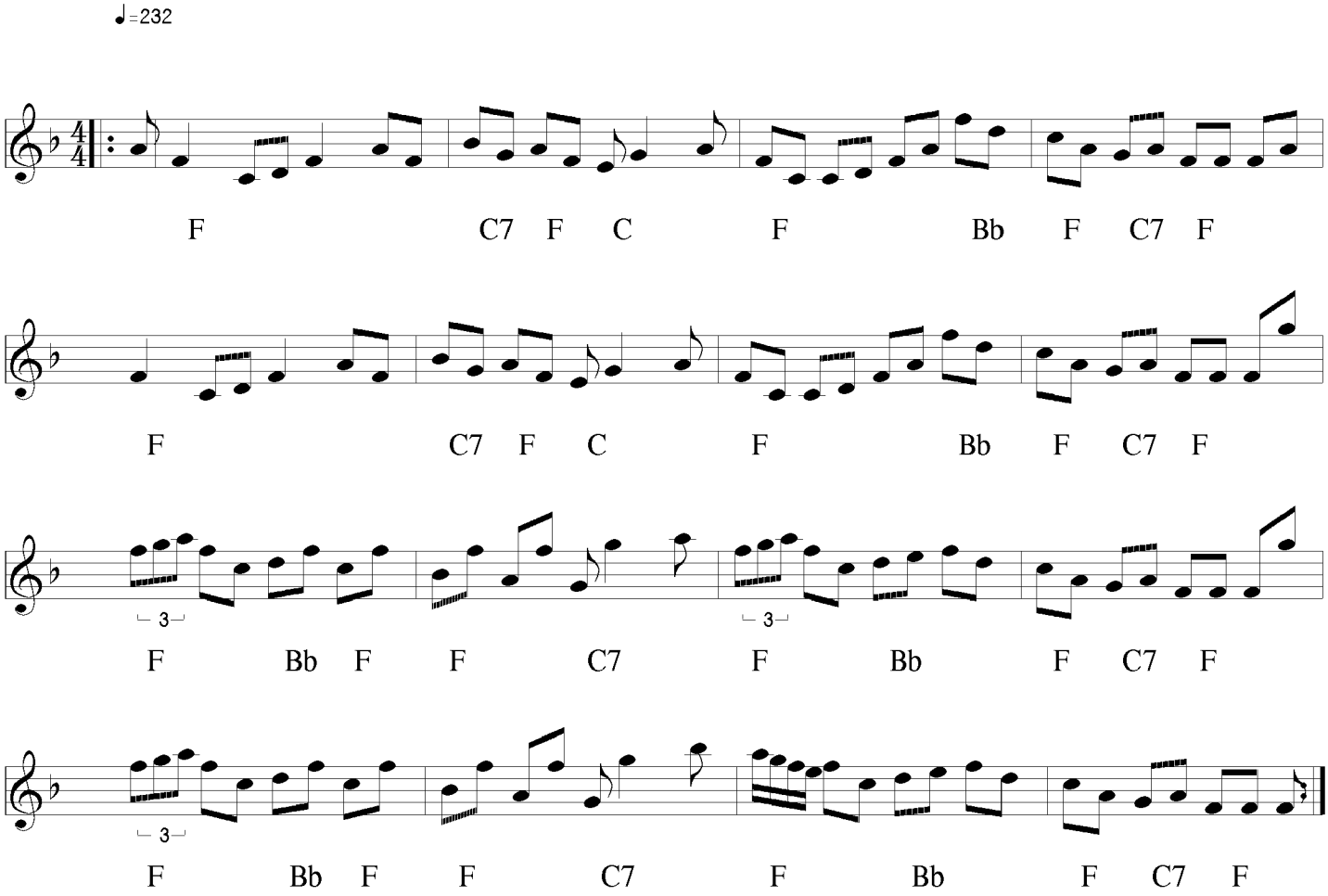Dunrobin Castle